

John Jay High School Band Warm-Ups

3/16/2025

Flute

Arr. by Foster

I. Singing/Buzzing/Long Tone Ex. (Remington) ♩ = 112-160

IIA. Air Flow Study (Spider Ex.) ♩ = 112-160

One staff of music featuring a series of eighth notes with slurs, moving across the staff.

IIB. Air Flow Study (Spider Ex.)

One staff of music featuring a series of eighth notes with slurs, moving across the staff.

IIC. Air Flow Study (Spider Ex.)

One staff of music featuring a series of eighth notes with slurs, moving across the staff.

III. Scale in Thirds in Concert Bb Major ♩ = 112-136

IVA. Articulation/Slur Ex. ♩ = 92-120

IVB. Articulation Ex. Slur & Staccato (Blue Devils DCI) ♩ = 112-160

IVC. Articulation Ex. Slur & Staccato (Blue Devils DCI) ♩ = 112-136

VA. Three Note Slur ♩ =92-160

Harmonics Ex.

VB. Four Note Slur ♩ =92-160

VC. Five Note Slurs (Foundation Book) ♩ =92-160

VD. Seven Note Slurs ♩ =92-160

Can be played 8va

VII. Tuning Ex ♩=92-160

VIII. Chord Studies in Concert Bb Major from the Blue Devils (DCI)

IXA. Chorale One

One staff of musical notation for a chorale. It is in treble clef with a key signature of two flats (Bb) and contains a series of chords and melodic fragments.

IXB. Chorale Two (Foundation Book)

One staff of musical notation for a chorale. It is in treble clef with a key signature of two flats (Bb) and contains a series of chords and melodic fragments.

XA. Power Chord #1 from Santa Clara Vanguard (DCI)

One staff of musical notation for a power chord exercise. It is in treble clef with a key signature of two flats (Bb) and contains a series of power chords.

XB. Power Chord #2 from Santa Clara Vanguard (DCI)

One staff of musical notation for a power chord exercise. It is in treble clef with a key signature of two flats (Bb) and contains a series of power chords with some melodic movement.

XC. Power Chord #3 from Blue Devils (DCI)

John Jay High School Band Warm-Ups

3/16/2025

Bb Clarinet

I. Singing/Buzzing/Long Tone Ex. (Remington)

1 $\text{♩} = 112-160$

9

IIA. Air Flow Study (Spider Ex.)

15 $\text{♩} = 112-160$

IB. Air Flow Study (Spider Ex.)

19

IIC. Air Flow Study (Spider Ex.)

23

III. Scale in Thirds in Concert Bb Major

26 $\text{♩} = 112-160$

2

36

42

IVA. Articulation/Slur Ex.

46 $\text{♩} = 92-120$

TA.TU.TI, DA, DU, DI Art.

51 3 3 3 3 3 3 3 3

55

58

IVB. Articulation Ex. Slur & Staccato (Ble Devils DCI)

♩ = 112-160

62

66

70
Simile

74

78

82

IVC. Articulation Ex. Slur & Staccato (Blue Devils DCI)

♩ = 112-160

86

90
Simile

94

98

102

106

VA. Three Note Slur

110 ♩ 92-160

Register Ex. in 12th

114

VB. Four Note Slurs

117 ♩ 92-160

121

VC. Five Note Slurs (Foundation Book)

124 ♩ 92-160

128

132

136

VD. Seven Note Slurs

138 ♩ 92-160

Can be played 8va

142

146

150

VIA. Scales F Major(G)

152 ♩=92-120

D Minor (E)

156

G Minor (A)

159

C Minor (D)

163

F Minor (G)

167

Bb Minor (C)

171

B Minor (C#)

175

E Minor (F#)

Can be played in Concert Gb Major

179

A Minor (B)

VIB. F Concert Chromatic Scale Ex.

183 ♩=92-160

187

VII. Tuning Ex

191 92-160

VIII. Chord Studies in Concert Bb Major from the Blue Devils (DCI)

IXA. Chorale One

IXB. Chorale Two (Foundation Book)

XA. Power Chord #1 from Santa Clara Vanguard (DCI)

XB. Power Chord #2 from Santa Clara Vanguard (DCI)

XC. Power Chord #3 from Blue Devils (DCI)

John Jay High School Band Warm-Ups

3/16/2025

Bass Clarinet

I. Singing/Buzzing/Long Tone Ex. (Remington)

1 $\text{♩} = 112-160$

9 14

IIA. Air Flow Study (Spider Ex.)

15 $\text{♩} = 112-160$

18

IIB. Air Flow Study (Spider Ex.)

19

7th

IIC. Air Flow Study (Spider Ex.)

23

III. Scale in Thirds in Concert Bb Major

26 $\text{♩} = 112-160$

33 41

IVA. Articulation/Slur Ex.

46 $\text{♩} = 92-120$

TA. TU. TI, DA, DU, DI Art.

3 3 3 3 3 3 3 3

IVB. Articulation Ex. Slur & Staccato (Blue Devils DCI)

62 112-160

66

70
Simile

74

78

82

IVC. Articulation Ex Slur & Staccato (Blue Devils DCI)

86 112-160

90
Simile

94

98

102

106

VA. Three Note Slur Register Ex.in12th

110 ♩ 92-160

114

VB. Four Note Slur

117 ♩ 92-160

121

VC. Five Note Slurs (Foundation Book)

124 ♩ 92-160

128

132

136

VD. Seven Note Slurs

138 ♩ 92-160

140

144

148

VII. Tuning Ex

192 $\text{♩} = 92-160$

201

210

VIII. Chord Studies in Concert Bb Major from the Blue Devils (DCI)

219

IXA. Chorale One

227

IXB. Chorale Two (Foundation Book)

233

XA. Power Chord #1 from Santa Clara Vanguard (DCI)

241

XB. Power Chord #2 from Santa Clara Vanguard (DCI)

246

XC. Power Chord #3 from Blue Devils (DCI)

255

264

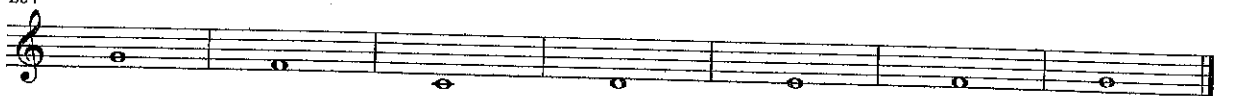

John Jay High School Band Warm-Ups

3/16/2025

Alto Sax

I. Singing/Buzzing/Long Tone Ex. (Remington)

1 112-160

IIA. Air Flow Study (Spider Ex.)

15 112-160

IIB. Air Flow Study (Spider Ex.)

19

IIC. Air Flow Study (Spider Ex.)

23

III. Scale in Thirds in Concert Bb Major

26 112-160 2

IVA. Articulation/Slur Ex.

46 112-160

TA.TU.TI, DA, DU, DI Art.

51

55

58

IVB. Articulation Ex. Slur/Staccato (Blue Devils DCI)

♩ 112-160

62

66

70

Simile

74

78

82

IVC. Articulation Ex. Slur & Staccato (Blue Devils DCI)

♩ 112-160

86

90

Simile

94

98

102

106

VA. Three Note Slur

110 J-92-160

VB. Four Note Slur

117 J-92-160

VC. Five Note Slurs (Foundation Book)

124 J-92-160

VD. Seven Note Slurs

138 J-92-160

Can be played 8va

VIA. Scales F Major (D)

152 ♩ 112-160

D Minor (B)

156

Bb Major (G)

G Minor (E)

160

Eb Major (C)

C Minor (A)

164

Ab Major (F)

F Minor (D)

168

Db Major (Bb)

Bb Minor (G)

172

D Major (B)

B Minor (G#)

176

G Major (E)

E Minor (C#)

Can be played in Concert Gb Major

180

C Major (A)

A Minor (F#)

VIB. F Concert Chromatic Scale Ex.

184 ♩ 92-160

184 ♩ 92-160

188

188

VII. Tuning Ex

192

♩-92-160

200

208

216

VIII. Chord Studies in Concert Bb Major from the Blue Devils (DCI)

219

IXA. Chorale One

227

IXB. Chorale Two (Foundation Book)

233

mf

XA. Power Chord #1 from Santa Clara Vanguard (DCI)

241

XB. Power Chord #2 from Santa Clara Vanguard (DCI)

246

XC. Power Chord #3 from Blue Devils (DCI)

255

264

John Jay High School Band Warm-Ups

3/16/2025

Tenor Sax

I. Singing/Buzzing/Long Tone Ex. (Remington)

1 $\text{♩} = 112-160$

9

IIA. Air Flow Study (Spider Ex.)

15 $\text{♩} = 112-160$

19

IIB. Air Flow Study (Spider Ex.)

19

23

IIC. Air Flow Study (Spider Ex.)

23

26

III. Scale in Thirds in Concert Bb Major

26 $\text{♩} = 112-160$

36

IVA. Articulation/Slur Ex.

46 $\text{♩} = 92-160$

TA. TU. TI, DA, DU, DI Art.

51

55

58

IVB. Articulation Ex. Slur & Staccato Blue Devils DCI)

♩ = 112-160

62

66

70
Simile

74

78

82

IVC. Articulation Ex. Slur & Staccato (Blue Devils DCI)

♩ = 112-160

86

90
Simile

94

98

102

106

VA. Three Note Slur

110 ♩ 92-160

VB. Four Note Slur

117 ♩ 92-160

121

VC. Five Note Slurs (Foundation Book)

124 ♩ 92-160

128

132

136

VD. Seven Note Slurs

138 ♩ 92-160

140

144

148

VIA. Scales F Major (G)

152 $\text{♩} = 92-160$

Bb Major (C)

156

160 Eb Major (F)

164 Ab Major (Bb)

168 Db Major (Eb)

172 D Major (E)

176 G Major (A)

Can be played in Concert Gb Major

180 C Major (D)

VIB. F Concert Chromatic Scale Ex.

184 $\text{♩} = 92-160$

188

VII. Tuning Ex

192

$\text{♩} = 92-160$

200

208

216

VIII. Chord Studies in Concert Bb Major from the Blue Devils (DCI)

219

IXA. Chorale One

227

IXB. Chorale Two (Foundation Book)

233

XA. Power Chord #1 from Santa Clara Vanguard (DCI)

241

XB. Power Chord #2 from Santa Clara Vanguard (DCI)

246

XC. Power Chord #3 from Blue Devils (DCI)

255

262

John Jay High School Band Warm-Ups

3/16/2025

Bari Sax

I. Singing/Buzzing/Long Tone Ex. (Remington)

1 $\text{♩} = 112-132$

IIA. Air Flow Study (Spider Ex.)

15 $\text{♩} = 112-136$

IIB. Air Flow Study (Spider Ex.)

19

IIC. Air Flow Study (Spider Ex.)

23

III. Scale in Thirds in Concert Bb Major

26 $\text{♩} = 112-136$

36

IVA. Articulation/Slur Ex.

46 $\text{♩} = 92-120$

TA.TU.TI, DA, DU, DI Art.

51

55

58

VA. Three Note Slur Register Ex.in12th

110 $\text{♩} = 92-160$

VB. Four Note Slur

117 $\text{♩} = 92-160$

121

VC. Five Note Slurs (Foundation Book)

124 $\text{♩} = 92-160$

128

132

136

VD. Seven Note Slurs

138 $\text{♩} = 92-160$

140

144

148

VIA. Scales F Major (D)

152

$\text{♩} = 92-120$

D Minor (B)

Bb Major (G)

156

G Minor (E)

Eb Major (C)

160

C Minor (A)

Ab Major (F)

164

F Minor (D)

Db Major (Bb)

168

Bb Minor (G)

D Major (B)

172

B Minor (G)

G Major (E)

176

E Minor (C#)

Can be played in Concert Gb Major

C Major (A)

180

A Minor (F#)

VIB. F Concert Chromatic Scale Ex.

184

$\text{♩} = 92-160$

188

VII. Tuning Ex

192 $\text{♩} = 92-160$

206

VIII. Chord Studies in Concert Bb Major from the Blue Devils (DCI)

219

IXA. Chorale One

227

IXB. Chorale Two (Foundation Book)

233

XA. Power Chord #1 from Santa Clara Vanguard (DCI)

241

XB. Power Chord #2 from Santa Clara Vanguard (DCI)

246

XC. Power Chord #3 from Blue Devils (DCI)

255

263

John Jay High School Band Warm-Ups

3/16/2025

Trumpet

I. Singing/Buzzing/Long Tone Ex. (Remington)

1 $\text{♩} = 112-160$

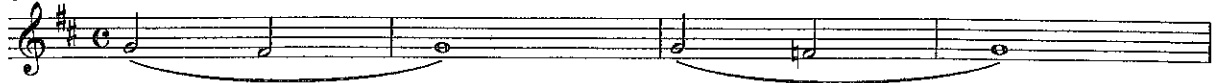

IIA. Air Flow Study (Spider Ex.)

15 $\text{♩} = 112-160$

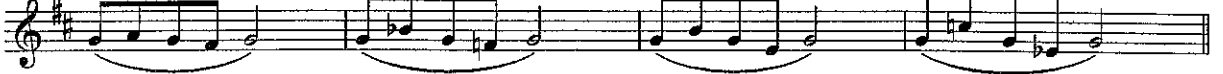

IIB. Air Flow Study (Spider Ex.)

IIC. Air Flow Study (Spider Ex.)

III. Scale in Thirds in Concert Bb Major

26 $\text{♩} = 112-160$

IVA. Articulation/Slur Ex.

46 $\text{♩} = 92-160$

IVB. Articulation Ex. Slur & Staccato (Blue Devils DCI)

62 $\text{♩} = 112-160$

66

70 *Simile*

74

78

80

82

84

IVC. Articulation Ex. Slur & Staccato (Blue Devils DCI)

86 $\text{♩} = 112-160$

90 *Simile*

94

98

102

106

VA. Three Note Slur (Remington)
♩ 92-160

110

114

This section contains two staves of music. The first staff starts at measure 110 and the second at measure 114. Both staves feature a series of eighth notes grouped into pairs, with a slur encompassing each pair. The key signature is one sharp (F#) and the time signature is 4/4.

VB. Four Note Slur (Remington)

117

121

♩ 92-160

This section contains two staves of music. The first staff starts at measure 117 and the second at measure 121. Both staves feature a series of eighth notes grouped into pairs, with a slur encompassing each pair. The key signature is one sharp (F#) and the time signature is 4/4.

VC. Five Note Slurs (Foundation Book)

124

128

132

136

♩ 92-160

This section contains four staves of music. The first staff starts at measure 124 and the subsequent staves start at measures 128, 132, and 136. Each staff features a series of eighth notes grouped into pairs, with a slur encompassing each pair. The key signature is one sharp (F#) and the time signature is 4/4.

VD. Seven Note Slurs (Remington)

138

140

144

148

♩ 92-160

This section contains four staves of music. The first staff starts at measure 138 and the subsequent staves start at measures 140, 144, and 148. Each staff features a series of eighth notes grouped into pairs, with a slur encompassing each pair. The key signature is one sharp (F#) and the time signature is 4/4.

VIA. Scales F Major (G)

152 $\text{♩} = 92-160$

D Minor (E)

Bb Major (C)

G Minor (A)

Eb Major (F)

C Minor (D)

Ab Major (Bb)

F Minor (G)

Db Major (Eb)

B Minor (C#)

D Major (E)

G Major (A)

E Minor (F#)

Can be played in Concert Gb Major

180 C Major (D)

A Minor (B)

VIB. F Concert Chromatic Scale Ex.

184 $\text{♩} = 92-160$

D Minor (E)

Bb Major (C)

VII. Tuning Ex

192 92-160

VIII. Chord Studies in Concert Bb Major from the Blue Devils (DCI)

219

IXA. Chorale One

227

IXB. Chorale Two (Foundation Book)

233

XA. Power Chord #1 from Santa Clara Vanguard (DCI)

241

XB. Power Chord #2 from Santa Clara Vanguard (DCI)

246

XC. Power Chord #3 from Blue Devils (DCI)

255

264

John Jay High School Band Warm-Ups

3/16/2025

Horn/ Mellophone

I. Singing/Buzzing/Long Tone Ex. (Remington)

1 $\text{♩} = 112-160$

9

IIA. Air Flow Study (Spider Ex.)

15 $\text{♩} = 112-160$

19

IIB. Air Flow Study (Spider Ex.)

19

IIC. Air Flow Study (Spider Ex.)

23

III. Scale in Thirds in Concert Bb Major

26 $\text{♩} = 112-160$ 2

36

IVA. Articulation/Slur Ex.

46 $\text{♩} = 92-160$

TA.TU.TI, DA, DU, DI Art.

51

55

58

IVB. Articulation Ex. Slur & Staccato (Blue Devils DCI)

62 $\text{♩} = 112-160$

66

70 *Simile*

74

78

82

IVC. Articulation Ex. Slur & Staccato (Blue Devils DCI)

86 $\text{♩} = 112-160$

each measure can be played an 8vb

90 *Simile*

94

98

102

106

VA. Three Note Slur (Remington)

92-160

VB. Four Note Slur (Remington)

92-160

VC. Five Note Slur (Foundation Book)

124 92-160

VD. Seven Note Slurs

138 92-160

VIA. Scales F Major (C)

152 ♩ 92-160

D Minor (A)

Bb Major (F)

156

G Minor (D)

Eb Major (Bb)

160

C Minor (G)

Ab Major (Eb)

164

F Minor (C)

Db Major (Ab)

168

Bb Minor (F)

D Major (A)

172

B Minor (F#)

G Major (D)

176

E Minor (B)

Can be played in Concert Gb Major

C Major (G)

180

A Minor (E)

VIB. F Concert Chromatic Scale Ex.

184 ♩ 92-160

188

John Jay High School Band Warm-Ups

3/16/2025

Tenor Trombone

I. Singing/Buzzing/Long Tone Ex. (Remington)

♩ 112-160

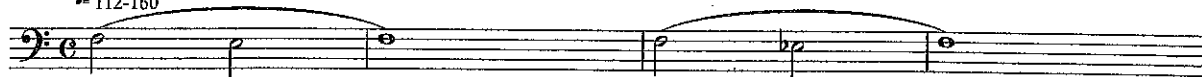

IIA. Air Flow Study (Spider Ex.)

15 ♩ 112-160

IIB. Air Flow Study (Spider Ex.)

IIC. Air Flow Study (Spider Ex.)

III. Scale in Thirds in Concert Bb Major

26 ♩ 112-160

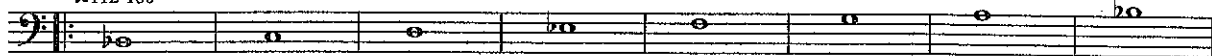

play in all keys

IVA. Articulation/Slur Ex.

46 ♩ 92-160

TA, TU, TI, DA, DU, DI Art.

IVB. Articulation Ex. Slur & Staccato (Blue Devils DCI)

62 ♩ 112-160

66

70

74 *Simile*

76

78

80

82

84

IVC. Articulation Ex. Slur & Staccato (Blue Devils DCI)

86 ♩ 112-160

90 *Simile*

94

98

102

106

VA. Three Note Slur (Remington)

♩ 92-160

110

114

VB. Four Note Slur (Remington)

♩ 92-160

117

121

VC. Five Note Slurs (Remington)

♩ 92-160

124

128

132

136

VD. Seven Note Slurs (Remington)

♩ 92-160

138

140

144

148

VIA, Scales F Major

♩-92-160

152

D Minor

Bb Major

156

G Minor

Eb Major

160

C Minor

Ab Major

164

F Minor

Db Major

168

Bb Minor

D Major

172

B Minor

G Major

176

E Minor

Can be played in Concert Gb Major

C Major

180

A Minor

VIB, F Concert Chromatic Scale Ex.

184 ♩-92-160

186

188

190

VII. Tuning Ex

192 92-160

VIII. Chord Studies in Concert Bb Major (Blue Devils DCI)

219

IXA. Chorale One

227

IXB. Chorale Two (Foundation Book)

233

XA. Power Chord #1 from Santa Clara Vanguard (DCI)

241

XB. Power Chord #2 from Santa Clara Vanguard (DCI)

246

XC. Power Chord #3 from Blue Devils (DCI)

255

264

John Jay High School Band Warm-Ups

3/16/2025

Euphonium/Baritone

I. Singing/Buzzing/Long Tone Ex. (Remington)

1 \downarrow = 112-160

8

IIA. Air Flow Study (Spider Ex.)

15 \downarrow = 112-160

18

IIB. Air Flow Study (Spider Ex.)

19

22

IIC. Air Flow Study (Spider Ex.)

23

26

III. Scale in Thirds in Concert Bb Major

26 \downarrow = 112-160

36

IVA. Articulation/Slur Ex.

46 \downarrow = 92-160

TA.TU.TI, DA, DU, DI Art.

51

3 3 3 3 3 3 3 3

55

3 3 3 3 3 3 3 3

58

3 3 3 3

IVB. Articulation Ex. Slurs & Staccato (Blue Devils DCI)

62 $\text{♩} = 112-160$

66

70 *Simile*

74

78

82

IVC. Articulation Ex. Slur & Staccato (Blue Devils DCI)

86 $\text{♩} = 112-160$

90 *Simile*

94

98

102

106

VA. Three Note Slur (Remington)

110 $\text{♩} = 92-160$

114

VB. Four Note Slur (Remington)

117 $\text{♩} = 92-160$

121

VC. Five Note Slurs (Foundation Book)

124 $\text{♩} = 92-160$

128

132

136

VD. Seven Note Slurs

138 $\text{♩} = 92-160$

140

144

148

VIA. Scales F Major

♩ = 92-160
152 D Minor

Bb Major
156 G Minor

Eb Major
160 C Minor

Ab Major
164 F Minor

Db Major
168 Bb Minor

D Major
172 B Minor

G Major
176 E Minor
Can be played in Concert Gb Major

C Major
180 A Minor

VIB. F Concert Chromatic Scale Ex.

♩ = 92-160
184

188

VII. Tuning Ex
192 ♭ 92-160

204

VIII. Chord Studies in Concert Bb Major from the Blue Devils (DCI)

219

IXA. Chorale One

227

IXB. Chorale Two (Foundation Book)

233

XA. Power Chord #1 from Santa Clara Vanguard (DCI)

241

XB. Power Chord #2 from Santa Clara Vanguard (DCI)

246

XC. Power Chord #3 from Blue Devils (DCI)

255

263

John Jay High School Band Warm-Ups

3/16/2025

Bass Trombone

I. Singing/Buzzing/Long Tone Ex. (Remington)

1 $\text{♩} = 112-160$

13

9

IIA. Air Flow Study (Spider Ex.)

15 $\text{♩} = 112-160$

IIB. Air Flow Study (Spider Ex.)

19

IIC. Air Flow Study (Spider Ex.)

23

III. Scale in Thirds in Concert Bb Major

26 $\text{♩} = 112-160$

36

IVA. Articulation/Slur Ex. can be played an 8vb lower

46 $\text{♩} = 92-1160$

TA, TU, TI, DA, DU, DI Art.

51

55

58

IVB. Articulation Ex. Slur & Staccato (Blue Devils DCI)

62 $\text{♩} = 112-160$

66

70

Simile

74

78

82

IVC. Articulation Ex. Slur & Staccato (Blue Devils DCI)

86 $\text{♩} = 112-160$

90

Simile

94

98

102

106

VA. Three Note Slur (Remington)

♩ -92-160

110

114

VB. Four Note Slur (Remington)

♩ -92-160

117

121

VC. Five Note Slurs (Foundation Book)

♩ -92-160

124

128

132

136

VD. Seven Note Slurs

♩ -92-160

138

140

144

148

VIA. Scales F Major
152

D Minor

Bb Major
156

G Minor

Eb Major
160

C Minor

Ab Major
164

F Minor

Db Major
168

Bb Minor

D Major
172

B Minor

G Major
176

E Minor

Can be played in Concert Gb Major

C Major
180

A Minor

VIB. F Concert Chromatic Scale Ex.
184 = 92-160

188

VII. Tuning Ex

192 J.92-160

208

VIII. Chord Studies in Concert Bb Major from the Blue Devils (DCI)

219

IXA. Chorale One

227

IXB. Chorale Two (Foundation Book)

233

XA. Power Chord #1 from Santa Clara Vanguard (DCI)

241

XB. Power Chord #2 from Santa Clara Vanguard (DCI)

246

XC. Power Chord #3 from Blue Devils (DCI)

255

263

John Jay High School Band Warm-Ups

3/16/2025

Tuba/Sousaphone

I. Singing/Buzzing/Long Tone Ex. (Remington)

1 ♩=112-160

IIA. Air Flow Study (Spider Ex.)

15 ♩=112-160

IIB. Air Flow Study (Spider Ex.)

19

IIC. Air Flow Study (Spider Ex.)

23

III. Scale in Thirds in Concert Bb Major

26 ♩=112-160

36

IVA. Articulation/Slur Ex.

46 ♩=112-160

TA.TU.TI, DA, DU, DI Art.

51

55

58

IVB. Articulation Ex. Slur & Staccato (Blue Devils DCI)

62 $\text{♩} = 112-160$

66

70
Simile

74

78

82

IVC. Articulation Ex. Slur & Staccato (Blue Devils DCI)

86 $\text{♩} = 112-160$

90
Simile

94

98

102

106

VA. Three Note Slur

♩ = 92-160

110

114

VB. Four Note Slur

♩ = 92-160

117

121

VC. Five Note Slurs (Foundation Book)

♩ = 92-160

124

128

132

136

VD. Seven Note Slurs

♩ = 92-160

138

140

144

148

VIA. Scales F Major

152 ♩=92-120

D Minor

Bb Major

156

G Minor

Eb Major

160

C Minor

Ab Major

164

F Minor

Db Major

168

Bb Minor

D Major

172

B Minor

G Major

176

E Minor

Can be played in Concert Gb Major

C Minor

180

A Minor

VIB. F Concert Chromatic Scale Ex.

184 ♩=92-160

188

VII. Tuning Ex
192 J-92-160

206

VIII. Chord Studies in Concert Bb Major from the Blue Devils (DCI)

219

IXA. Chorale One

227

IXB. Chorale Two (Foundation Book)

233

XA. Power Chord #1 from Santa Clara Vanguard (DCI)

241

XB. Power Chord #2 from Santa Clara Vanguard (DCI)

246

XC. Power Chord #3 from Blue Devils (DCI)

255

263
